

## ACQUISITIONS, 1944-5

Amongst additions to the Society's collections are the following:

*Museum.*

Trade tokens—Colnbrook .....	Mr. W. R. Hooper.
Spectacles: silver, steel & shell rims (18th & 19th c't's).....	Mr. Harold Dukes.
Sampler 1836, & silk picture, 1795 (Princes Risboro') .....	Mr. L. B. Feeney.
Sampler, 1837 (Padbury) .....	Mrs. H. B. Rawlings.
Candle-box of beechwood and rush hassock .....	Mr. H. T. Baines.
Yoke—Cublington .....	Miss D. Harris.
Pattens and boot-Jack .....	Mr. F. J. Manning.
530 bobbins and other lace-making tools .....	The late Mrs. F. Parker.

*Muniment Room.*

Manorial deeds Winslow, Stoke Hammond, Wing and Stewkley —(200) .....	Mr. A. Boutwood.
Court Rolls, &c. Iver (17th to 19th c't's) .....	Depd. by Mr. H. M. Sperling.
Correspondence relating to hemp and flax found under floor —(Wendover) .....	Brig. Gen. Abel Smith.
15 deeds relating to Singleborough, and that referring to Mursley (1345) fully described in this issue by Mr. F. G. Gurney...	Depd. by Messrs. Hearn and Athay (Mr. B. S. Lewis).

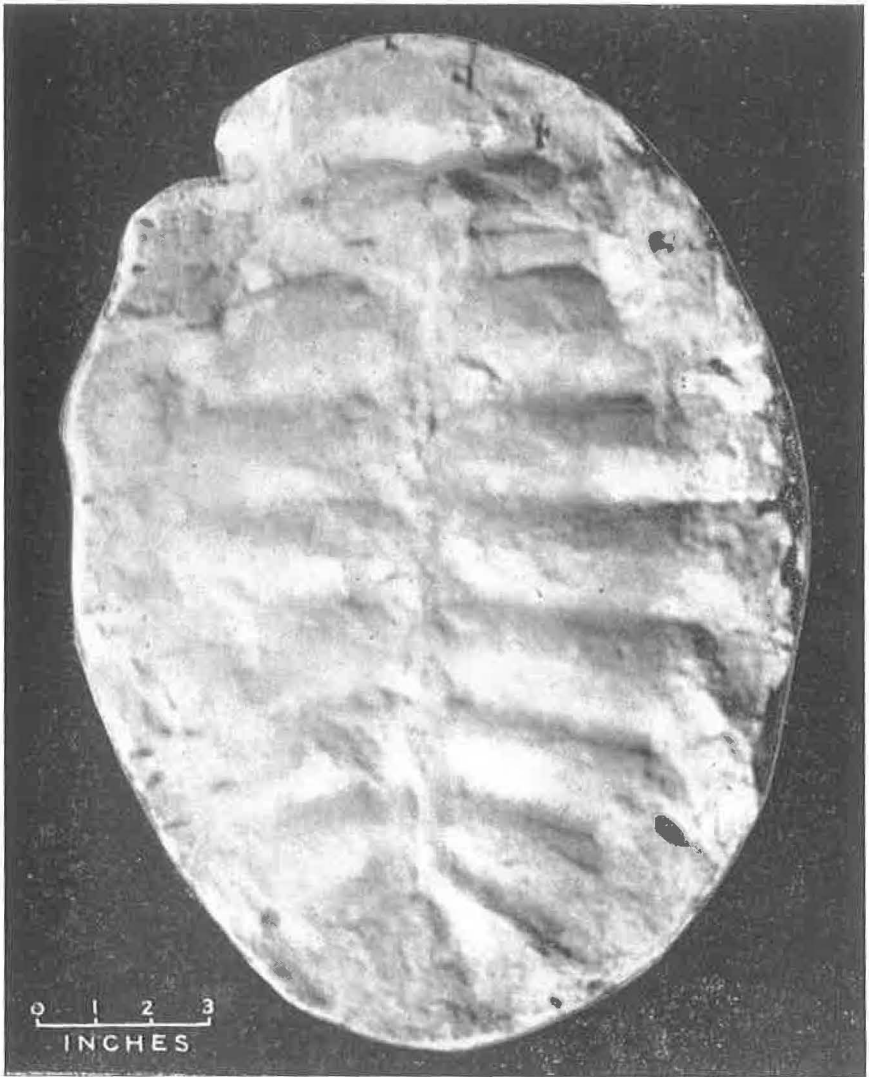

[Photo by W. Smith.]

CARAPACE OF FOSSIL TURTLE

removed from wall of Hartwell Park and now in the  
Aylesbury Museum.

(See *Records* vol. xiii p. 477; & vol. xiv p. 236, where  
in the last line the word "defection" should be "detection")